

SOUTHWEST GAS CORPORATION  
 P.O. Box 98510  
 Las Vegas, Nevada 89193-8510  
 Nevada Gas Tariff No. 7

Original \_\_\_\_\_ P.U.C.N. Sheet No. 134  
 Canceling \_\_\_\_\_ P.U.C.N. Sheet No. \_\_\_\_\_

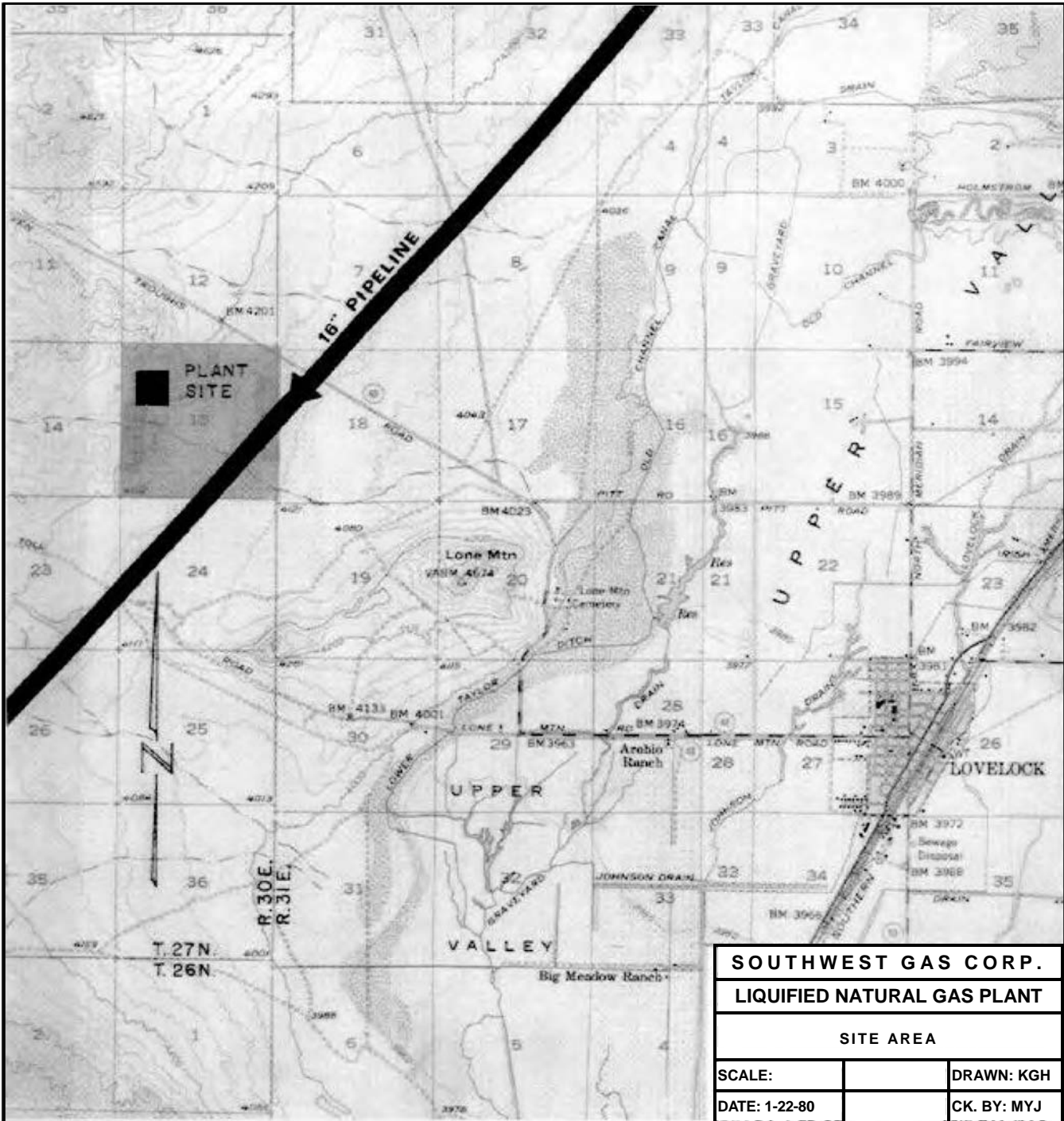

<b>SOUTHWEST GAS CORP.</b>		
<b>LIQUIFIED NATURAL GAS PLANT</b>		
<b>SITE AREA</b>		
SCALE:		DRAWN: KGH
DATE: 1-22-80		CK. BY: MYJ

Issued:  
 November 10, 2009

Effective:  
 November 1, 2009

Advice Letter No.:

Issued by  
 John P. Hester  
 Senior Vice President

DESCRIPTION OF PLANT SITE AREA

A. The site for the liquefied natural gas plant of Southwest Gas Corporation near Lovelock, County of Pershing, State of Nevada, is located in the northwest quarter (NW 1/4) of the following described area:

Section 13, Township 27 North, Range 30 East, M.D.B. & M.

B. The aforesaid area is more particularly described as follows:

Beginning at the northwest (NW) corner of Section 13, Township 27 North, Range 30 East, M.D.B. & M., Pershing County, Nevada; thence easterly along the north line of Section 13, to the northeast (NE) corner of said Section 13; thence southerly along the east line of Section 13 to the southeast (SE) corner of said Section 13; thence westerly along the south line of Section 13 to the southwest (SW) corner of said Section 13; thence northerly along the west line of Section 13 to the point of beginning at the northwest (NW) corner of Section 13.

<p>Issued: November 10, 2009</p> <p>Effective: November 1, 2009</p> <p>Advice Letter No.:</p>	<p>Issued by John P. Hester Senior Vice President</p>	
---	---	--